

地上の星

作詞 中島みゆき
作曲 川島 一朗

Moderato (♩=104 ca.)

キーボード A Synth Brass

キーボード B Piano

キーボード C Strings
mp

ベース キーボード Fretless *p*

sample

鳴り

Key.A **A**
mf

Key.B
mf

Key.C
mf

D

sample

B
Su.

Key.A

Key.B

Key.C

D

B

sample

B
Su:

Key.A

Key.B

Key.C

D

B
Su:

D

f

f

f

Additional musical details include a 2/4 time signature in the first section, a 3/4 time signature in the second section, and various articulation marks like accents and slurs. The watermark "sample" is rendered in a large, bold, black serif font, slanting from the bottom-left towards the top-right.

Key.A
Key.B
Key.C
D

sample

B
Su:

Key.A

Key.B

Key.C

D

B
Su:

Key.A

Key.B

Key.C

D

sample

B

Su:

Key.A

Key.B

Key.C

D

B
Su:

G

A large, bold, black 'sample' watermark is overlaid on the page. Below it is a musical score for the second system, consisting of five staves. The first staff has a whole rest. The second staff has a series of notes: G4, A4, B4, C#5, D5, E5, F#5, G5. The third staff has a series of notes: G4, A4, B4, C#5, D5, E5, F#5, G5. The fourth staff has a series of notes: G4, A4, B4, C#5, D5, E5, F#5, G5. The fifth staff has a series of notes: G4, A4, B4, C#5, D5, E5, F#5, G5. The score includes dynamic markings: *p* (piano) and *f* (forte).

Key.A

Key.B

Key.C

D

B
Su:

Key.A

Key.B

Key.C

D

sample

B
Su:

Key.A
Key.B
Key.C
D

sample

B
Su:

Key.A

Key.B

Key.C

D

sample

l
Su

Key.A

Key.B

Key.C

D

K

sample

f

I
Su

Key.A

Key.B

Key.C

D

r

L
Su

Key.A

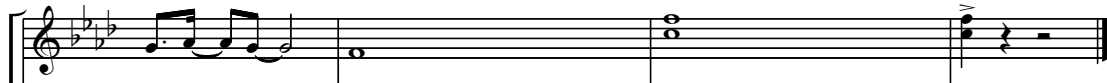

Key.B

Key.C

D

r

sample

l
Su

