

Dancing Queen

Anderson 作曲

$\text{♩} = 104$

パート A 

パート B(1) 

パート B(2) 

パート C 

パート D 

パート E 

SAMPLE

スネアド 

バス (シン) 

バス (4) 

シ 

ダフ 

トリオ 

A

B(1)

B(2)

C

D

E

SAMPLE

S.D.

B.D. ()

B.D. ()

T..

T.T.

A

A

B(1)

B(2)

C

D

E

Continuation of musical staff E in bass clef, key signature of two flats, showing a melodic line.

S.D.

B.D. (

B.D.

,

T.T.

SAMPLE

A

B(1)

B(2)

C

D

E

SAMPLE

S.D.

B.D. (S)

B.D. ()

T..

T.T.

B  (D.S.時リ)

A  *mf*

B(1) 

B(2) 

C 

D 

E 

S.D.  -トなし)

B.D. ( *mf*

B.D.  *mf*

 *mf*

 *mf*

T.T.  *mf*

SAMPLE

A

B(1)

B(2)

C

D

E

SAMPLE

S.D.

B.D. (3)

B.D. (

T..

T.T.

1. 2.

A

B(1)

B(2)

C

D

E

S.D.

B.D. (

B.D.

T.T.

A

B(1)

B(2)

C

D

E

S.D.

B.D. (S)

B.D. (C)

T..

T.T.

A

B(1)

B(2)

C

D

E

S.D.

B.D. (

B.D.

T.T.

D

A

B(1)

B(2)

C

D

E

SAMPLE

S.D.

B.D. (S)

B.D. ()

T..

T.T.

A

B(1)

B(2)

C

D

E

S.D.

B.D. (

B.D.

T.T.

E

A

B(1)

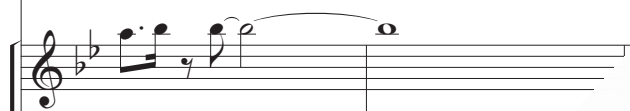

B(2)

C

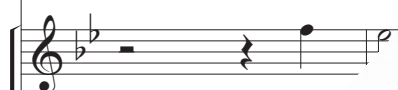

D

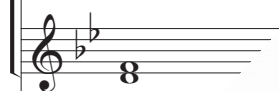

E

S.D.

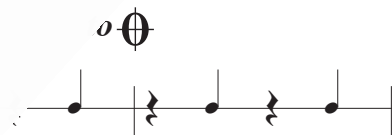

B.D. (S)

B.D. (C)

T..

T.T.

SAMPLE

A

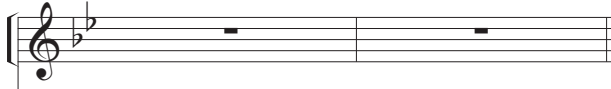

B(1)

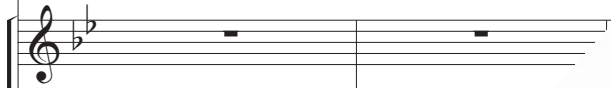

B(2)

C

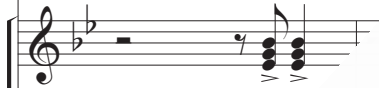

D

E

S.D.

B.D. (

B.D.

T.T.

D.S.

SAMPLE

A

B(1)

B(2)

C

D

E

S.D.

B.D. (

B.D.

T.T.

SAMPLE

A

B(1)

B(2)

C

D

E

S.D.

B.D. (シ)

B.D. ()

T..

T.T.

Arranged by Noriaki ITO