

Cat's Eye

裕一郎 作曲

♩ = 130

パート A

パート B(1)

パート B(2)

パート C

パート D

パート E

スネアド

バス
(シ)

バン
(4)

シ

ダフ

トリオ

SAMPLE

A

B(1)

B(2)

C

D

E

SAMPLE

S.D.

B.D. (3)

B.D. ()

T..

T.T.

A

A

B(1)

B(2)

C

D

E

S.D.

B.D. (

B.D.

T.T.

A

B(1)

B(2)

C

D

E

SAMPLE

S.D.

B.D. (S)

B.D. (

T..

T.T.

B

A

B(1)

B(2)

C

D

E

S.D.

B.D. (

B.D.

T.T.

A large, diagonal watermark reading "SAMPLE" is overlaid across the entire page.

A

B(1)

B(2)

C

D

E

SAMPLE

S.D.

B.D. ()

B.D. ()

T..

T.T.

C %

A

B(1)

B(2)

C

D

E

S.D.

B.D. (

B.D.

T.T.

SAMPLE

A

B(1)

B(2)

C

D

E

SAMPLE

S.D.

B.D. (∩)

B.D. ((

T..

T.T.

A

B(1)

B(2)

C

D

E

S.D.

B.D. (

B.D.

T.T.

A

B(1)

B(2)

C

D

E

D.S.

S.D.

B.D. ()

B.D. ()

T..

T.T.

D.S.

Coda

A

B(1)

B(2)

C

D

E

S.D.

B.D. (

B.D.

T.T.

SAMPLE

SAMPLE

A

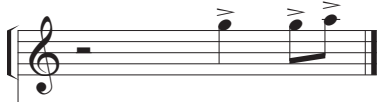

B(1)

B(2)

C

D

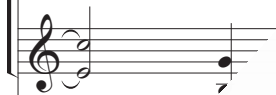

E

S.D.

B.D. (シ)

B.D. (

T..

T.T.

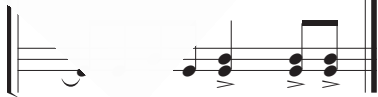

Arranged by Noriaki ITO