

# ひよっこりひょうたん島

誠一郎 作曲

♩ = 160 (  $\frac{3}{4}$  )

パート A

パート B(1)

パート B(2)

パート C

パート D

パート E

スネアド

バス  
(シン)

バス  
(4)

シ

ダフ

トリオ

**A**

A

B(1)

B(2)

C

D

E

*mf*

*mf*

*mf*

**SAMPLE**

S.D.

B.D. (ε)

B.D. ( )

T.

T.T.

*mf*

*mf*

*mf*

*mf*

*mf*

A

B(1)

B(2)

C  
*mf*

D

E

**SAMPLE**

S.D.

B.D. (

B.D.

T.T.

**B**

A

B(1)

B(2)

C

D

E

**SAMPLE**

S.D.

B.D. (ε)

B.D. ( )

T.

T.T.

A

B(1)

B(2)

C

D

E

**SAMPLE**

S.D.

B.D. (

B.D.

T.T.

C

A

B(1)

*mp*

B(2)

*mp*

C

*mp*

D

*mp*

E

*mr*

S.D.

B.D. (S)

B.D. (C)

T...

T.T.

SAMPLE

A

B(1)

B(2)

C

D

E

S.D.

B.D. (

B.D.

T.T.

*mp*

*mp*

D

A

B(1)

B(2)

C

D

E

S.D.

B.D. (3)

B.D. (

T..

T.T.

SAMPLE

A

B(1)

B(2)

C

D

E

**SAMPLE**

S.D.

B.D. (

B.D.

T.T.

*f*

*f*

*f*

*f*

*f*

A

B(1)

B(2)

C

D

E

**SAMPLE**

S.D.

B.D. (S)

B.D. (

T..

T.T.

A

B(1)

B(2)

C

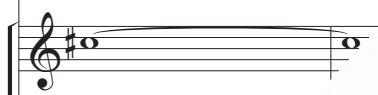

D

E

S.D.

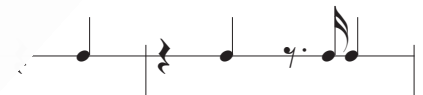

B.D. (

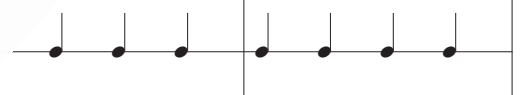

B.D.

**SAMPLE**

T.T.

A

B(1)

B(2)

C

D

E

**SAMPLE**

S.D.

B.D. (3)

B.D. (4)

T..

T.T.

A  
B(1)  
B(2)  
C  
D  
E  
S.D.  
B.D. (  
B.D.  
T.T.

2.

**SAMPLE**

**SAMPLE**

A

B(1)

B(2)

C

D

E

S.D.

B.D. (3)

B.D. ( )

T.

T.

T.T.

T.T.

A

B(1)

B(2)

C

D

E

**SAMPLE**

S.D.

B.D. (

B.D.

T.T.

A 

B(1) 

B(2) 

C 

D 

E 

S.D.

B.D. (シ)

B.D. (

T..

T.T.

*Arranged by Noriaki ITO*

**SAMPLE**