

上を向いて歩こう

中村 八大 作曲
齋藤 裕太 編曲

♩=64 ca.

Part I

Part II

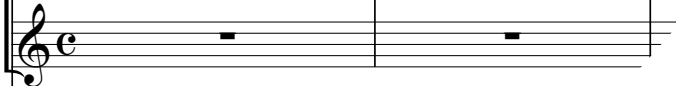

Piano

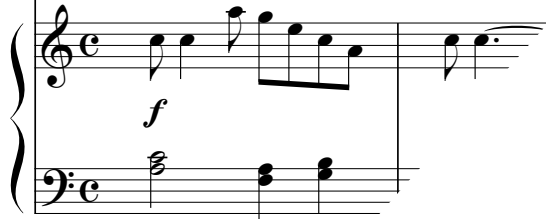

I

II

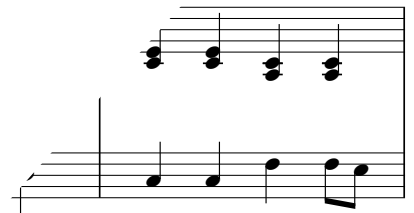

Sample

B

I *f*

II *f*

Pf. *f*

C

I *mf*

II 2

D

Sample