

GOUNN(五蘊 -ゴウン-)

由 しほり
川島 一朗

Moderato (♩=108 ca.)

Flute

キーボード A

Sitar

キーボード B

mp

Piano

キーボード C

Pad7(halo)

キーボード D

Pad7(halo)

ベース キーボード

締太鼓

平太鼓

桶胴太鼓

宮太鼓
(大太鼓)

組太鼓

鳴り物(チャツ)

sample

Key.A

Key.B

Key.C

Key.D

Bs.Key.

縮

平

桶胴

宮 (大太・大

組

鳴り物

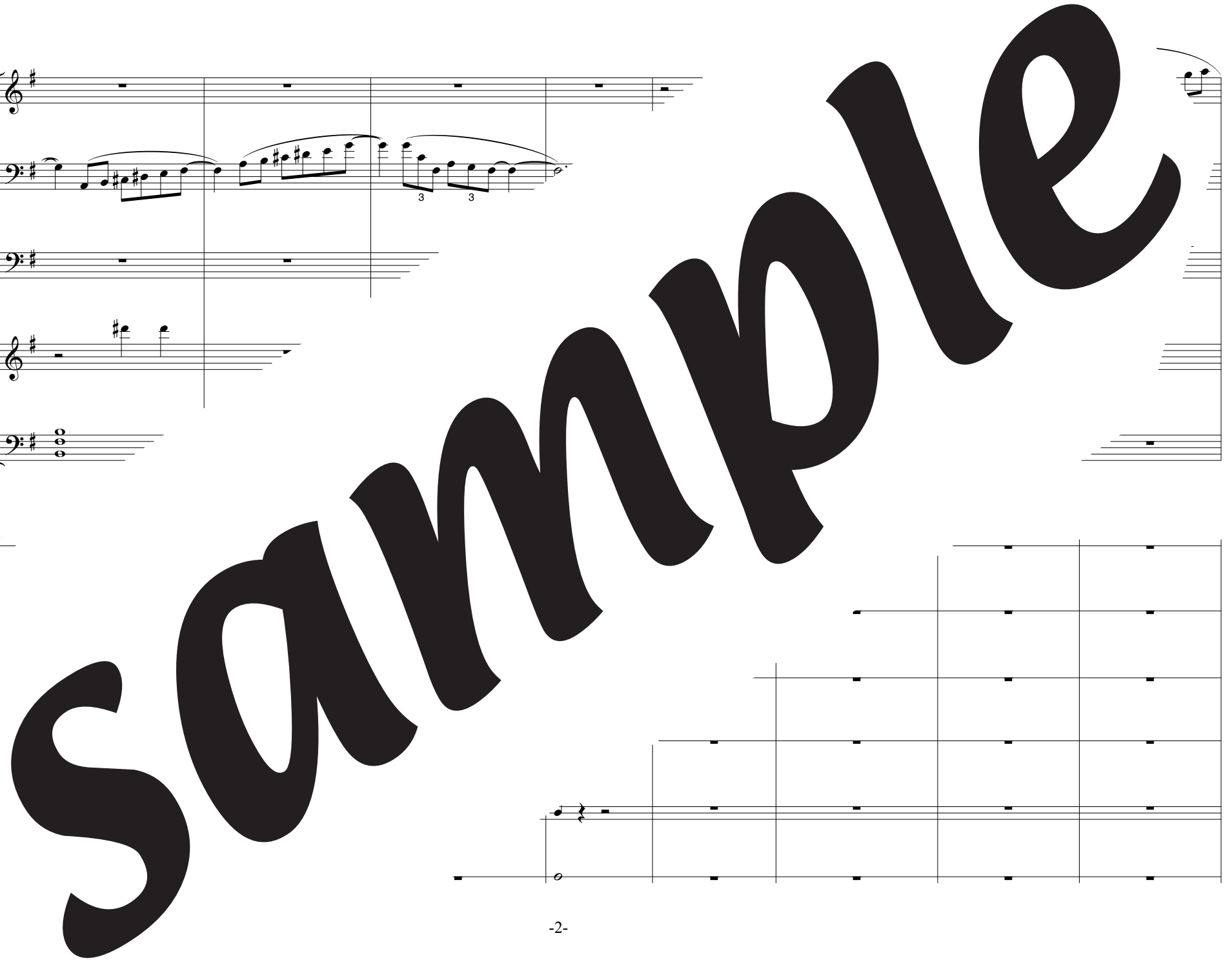

Key.A

Key.B

Key.C

Key.D

Bs.Key.

sample

縮

平

桶胴

宮 (大太・大

組

鳴り物

Key.A

Key.B

Key.C

Key.D

Bs.Key.

縮

平

桶胴

宮 (大太・大

組

鳴り物

sample

sample

C

Key.A

Key.B

Key.C

Key.D

Bs.Key.

縮

平

桶胴

宮 (大太・大

組

鳴り物

Key.A

Key.B

Key.C

Key.D

Bs.Key.

D

sample

縮

平

桶胴

宮 (大太・大

組

鳴り物

f

sample

Key.A *mf* E

Key.B

Key.C

Key.D *mf*

Bs.Key. *mf*

縮

平

桶胴

宮 (大太・大)

組

鳴り物

F

Key.A

Key.B

Key.C

Key.D

Bs.Key.

縮

平

桶胴

宮 (大太・大

組

鳴り物

Key.A

Key.B

Key.C

Key.D

Bs.Key.

cresc. poco a poco

cresc. poco a poco

cresc. poco a poco

cresc. r

sample

縮

平

桶胴

宮 (大太・大)

組

鳴り物

f

f

f

f

f

f

sample

Key.A

Key.B

Key.C

Key.D

Bs.Key.

縮

平

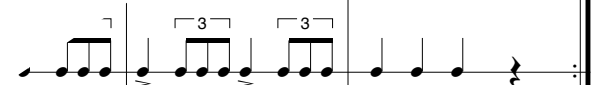

桶胴

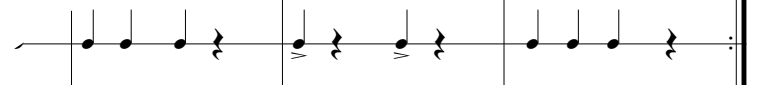

宮 (大太・大

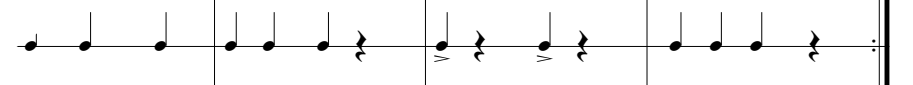

組

鳴り物

Key.A

Key.B

Key.C

Key.D

Bs.Key.

change to Shaku'

H

縮

平

桶胴

宮 (大太・大

組

鳴り物

Key.A

Key.B

Key.C

Key.D

Bs.Key.

sample

縮

平

桶胴

宮 (大太・大

組

鳴り物

I

Key.A

Key.B

Key.C

Key.D

Bs.Key.

締

平

桶胴

宮 (大太・大

組

鳴り物

sample

Key.A

Key.B

Key.C

Key.D

Bs.Key.

縮

平

桶胴

宮 (大太・大

組

鳴り物

sample
