

# 東京VICTORY

♩ = 132 ca.

鍵盤ハーモニカ

グロッケン

キーボード 1st

キーボード 2nd

キーボード 3rd

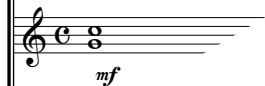

ベース・キーボード

ティンパニー  
(G - C - F)

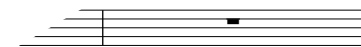

スネア・ドラ

シングルビ  
バ

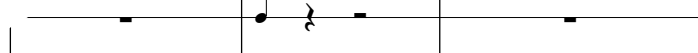

4ピツ

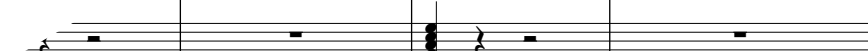

シンバル

トリオ・タム

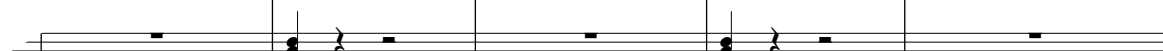

sample

# sample

Key. Har.

Glo. & Mar.

Key. 1

Key. 2

Key. 3

Bs. Key.

Timp.

S. D.

B.D.(Singl

B.D.(4r

Cym.

T. T.

**B** ※ (D.S.後もリピー)

Key. Har.

Glo. & Mar.

Key. 1

Key. 2

Key. 3

Bs. Key.

Timp.

S. D.

B.D.(Singl)

B.D.(4r)

Cym.

T. T.

The musical score is arranged in a standard orchestral format. The instruments listed on the left are: Key. Har. (Harp), Glo. & Mar. (Glockenspiel and Maracas), Key. 1, 2, 3 (Pianos), Bs. Key. (Bassoon), Timp. (Timpani), S. D. (Snare Drum), B.D.(Singl) (Bass Drum Single), B.D.(4r) (Bass Drum Four Bars), Cym. (Cymbal), and T. T. (Tom-tom). The score shows various rhythmic patterns and dynamics. A large, bold, black 'Sample' watermark is written diagonally across the center of the page.

Key. Har.

Glo. & Mar.

Key. 1

Key. 2

Key. 3

Bs. Key.

Timp.

S. D.

B.D.(Singl

B.D.(4r

Cym.

T. T.

*mf*

1 2

1

# sample

# sample

Key. Har.

Glo. & Mar.

Key. 1

Key. 2

Key. 3

Bs. Key.

Timp.

S. D.

B.D.(Singl)

B.D.(4r)

Cym.

T. T.

D

*f*

*f*

*f*

Key. Har.

Glo. & Mar.

Key. 1

Key. 2

Key. 3

Bs. Key.

Timp.

S. D.

B.D.(Singl

B.D.(4r

Cym.

T. T.

sample

to  $\Phi$  E

Key. Har.

Glo. & Mar.

Key. 1

Key. 2

Key. 3

Bs. Key.

Timp.

S. D.

B.D.(Singl)

B.D.(4r)

Cym.

T. T.

**sample**

*D.S to Coda*

*D.S to Coda*

⊕ *Coda*

Key. Har.

Glo. & Mar.

⊕ *Coda*

Key. 1

Key. 2

Key. 3

Bs. Key.

Timp.

S. D.

B.D.(Singl

B.D.(4r

Cym.

T. T.

sample

Musical score for percussion instruments including S. D., B.D.(Singl), B.D.(4r), Cym., and T. T. with various rhythmic notations.

Key. Har.

Glo. & Mar.

Key. 1

Key. 2

Key. 3

Bs. Key.

Timp.

S. D.

B.D.(Singl

B.D.(4r

Cym.

T. T.

sample

Key. Har.

Glo. & Mar.

Key. 1

Key. 2

Key. 3

Bs. Key.

Timp.

S. D.

B.D.(Singl

B.D.(4r

Cym.

T. T.

sample

Key. Har.

Glo. & Mar.

Key. 1

Key. 2

Key. 3

Bs. Key.

Timp.

S. D.

B.D.(Singl

B.D.(4r

Cym.

T. T.

# sample

Musical score for various instruments including Key. Har., Glo. & Mar., Key. 1, Key. 2, Key. 3, Bs. Key., Timp., S. D., B.D.(Singl, B.D.(4r, Cym., and T. T. The score is written in a standard musical notation with treble and bass clefs, and includes various musical symbols such as notes, rests, and accidentals.