

となりのトトロ

石 譲 作曲

♩ = 120

パート A

パート B(1)

パート B(2)

パート C
mf

パート D
mf

パート E

スネア'

バス
(シ)

バス
(

ダブル

トリオ
mf

SAMPLE

SAMPLE

SAMPLE

A

B (1)

B (2)

C

D

E

S.D.

B.D. (1)

B.D. (2)

C

T.D.

T.T.

B

A

B (1)

B (2)

C

D

E

S.D.

B.D. (シ

B.D. (

Cy

T.D.

T.T.

SAMPLE

SAMPLE

A

B (1)

B (2)

C

D

E

S.D.

B.D. (1)

B.D. (2)

C

T.D.

T.T.

SAMPLE

A

B (1)

B (2)

C

D

E

S.D.

B.D. (シ)

B.D. ()

Cy

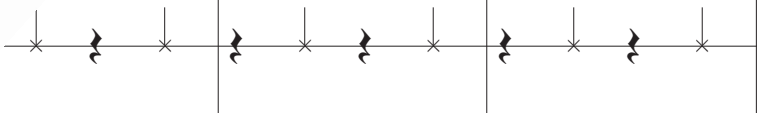

T.D.

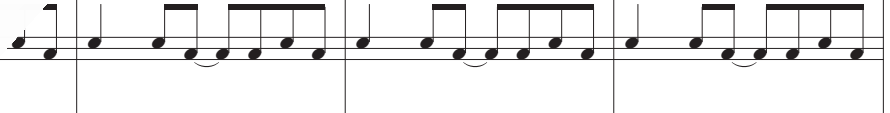

T.T.

SAMPLE

A 

B (1) 

B (2) 

C 

D 

E 

S.D. 

B.D. (1) 

B.D. (2) 

C 

T.D. 

T.T. 

SAMPLE

A

B (1)

B (2)

C

D

E

S.D.

B.D. (シ

B.D. (

Cy

T.D.

T.T.

SAMPLE

C

A

B (1)

B (2)

C

D

E

S.D.

B.D. (

B.D. (

C

T.D.

T.T.

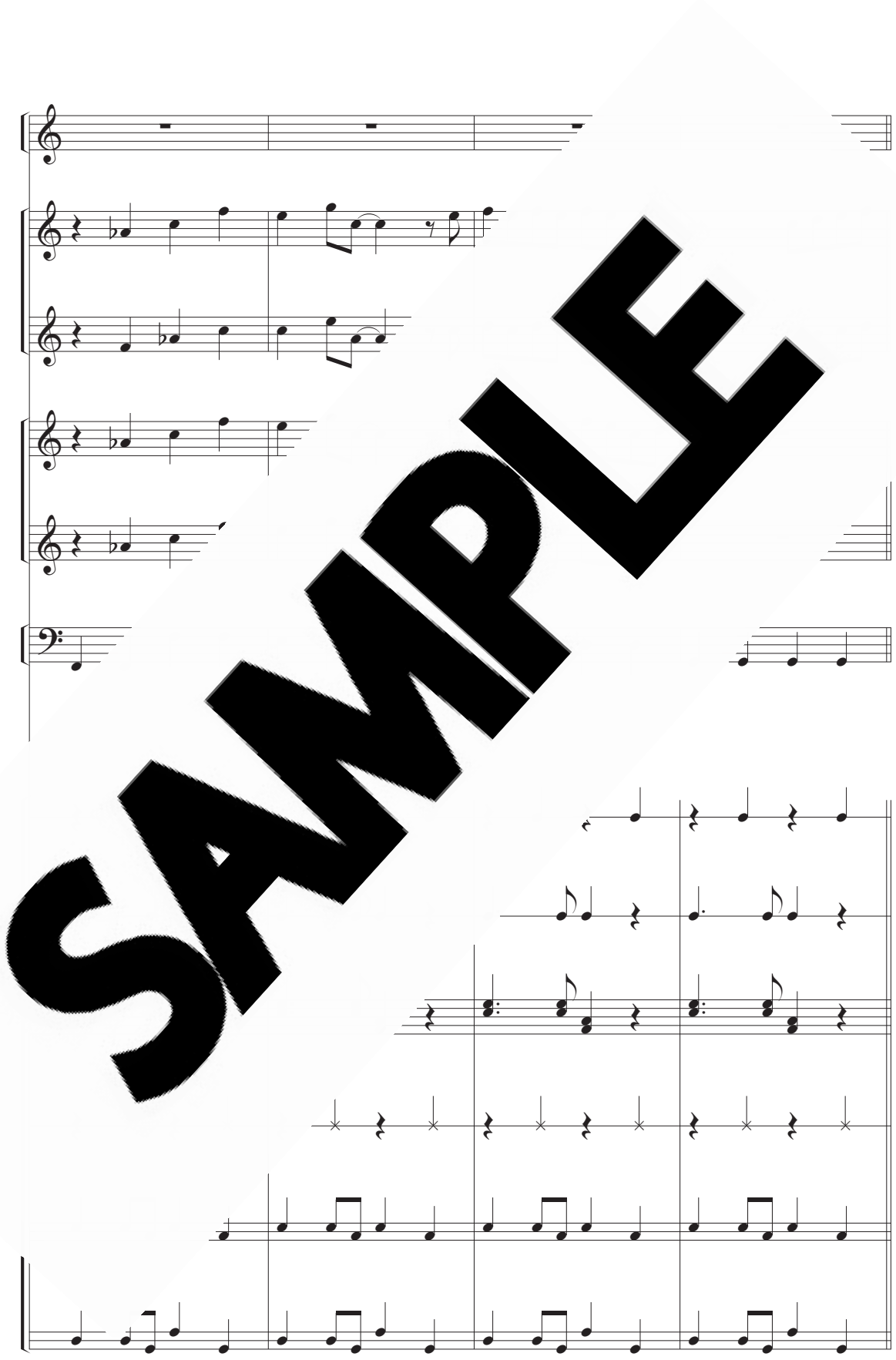

A

B (1)

B (2)

C

D

E

S.D.

B.D. (シ

B.D. (

Cy

T.D.

T.T.

D

A

B (1)

B (2)

C

D

E

S.D.

B.D. (

B.D. (

C

T.D.

T.T.

SAMPLE

SAMPLE

1

A

B (1)

B (2)

C

D

E

S.D.

B.D. (

B.D. (

C

T.D.

T.T.

2

SAMPLE

A

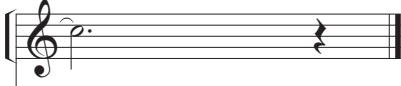

B (1)

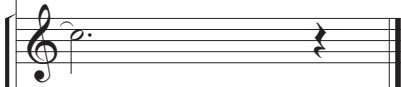

B (2)

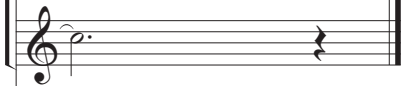

C

D

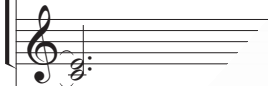

E

S.D.

B.D. (シ

B.D. (

Cy

T.D.

T.T.

SAMPLE