

# ビューティフル

北川 悠仁 作曲  
齋藤 裕太 編曲

♩ = 120 ca.

鍵盤ハーモニカ

グロッケン

キーボード 1st

*Square Lead*

*f*

キーボード 2nd

*Strings*

*f*

キーボード 3rd

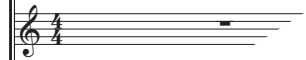

ベース・キーボード

ティンパニー

スネア・ドラム

シングルピッチ・バスド

4ピッチ・バ:

シンバル

トリオ・タム

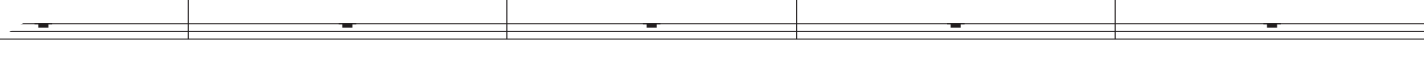

# sample

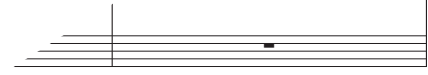

ビューティフル

A

Key.Har.

Glock.

Key.1

Key.2

Key.3

Bs.key.

Timp.

S.Dr.

B. Dr.(Single)

B. Dr.(4pitch)

Cym.

Trio.

(×=リム打ち)

(×=ハイハット奏法)

R R L R L

# sample

C

Key.Har.  
Glock.  
Key.1  
Key.2  
Key.3  
Bs.key.  
Timp.  
S.Dr.  
B. Dr.(Single)  
B. Dr.(4pitch)  
Cym.  
Trio.

sample

E

Key.Har.

Glock.

Key.1

Key.2

Key.3

Bs.key.

Timp.

S.Dr.

B. Dr.(Single)

B. Dr.(4pitch)

Cym.

Trio.

sample

F

*accelerando*

Key.Har.

Glock.

Key.1

Key.2

Key.3

Bs.key.

Timp.

S.Dr.

B. Dr.(Single)

B. Dr.(4pitch)

Cym.

Trio.

sample

H

Key.Har.

Glock.

Key.1

Key.2

Key.3

Bs.key.

Timp.

S.Dr.

B. Dr.(Single)

B. Dr.(4pitch)

Cym.

Trio.

sample

