

あなたのとりこ

IRRESISTIBLEMENT

♩ = 128

M

Faston RENARD

パート A

パート B(1)

パート B(2)

パート C

パート D

パート E

スネアド

バス
(シ)

バス
(4)

シ

ダフ

トリオ

The musical score is arranged in a standard orchestral layout. It includes five vocal parts (A, B(1), B(2), C, D, E) and a percussion section with snare drum, bass drum, and cymbal. A Trio section is also present at the bottom. The tempo is marked as 128 beats per minute. The score is in 4/4 time. A large, bold, black 'SAMPLE' watermark is overlaid diagonally across the entire page.

A

A

B(1)

B(2)

C

D

E

S.D.

B.D. (S)

B.D. (

T..

T.T.

SAMPLE

1.

A

B(1)

B(2)

C

D

E

S.D.

B.D. (

B.D.

T.T.

2.

B

A

B(1)

B(2)

C

D

E

SAMPLE

S.D.

B.D. (シ)

B.D. ()

(ハット奏法)

mf

T..

T.T.

A

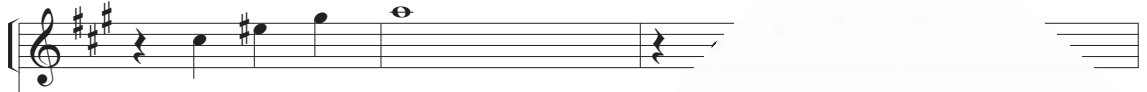

B(1)

B(2)

C

D

E

S.D.

B.D. (

B.D.

SAMPLE

T.T.

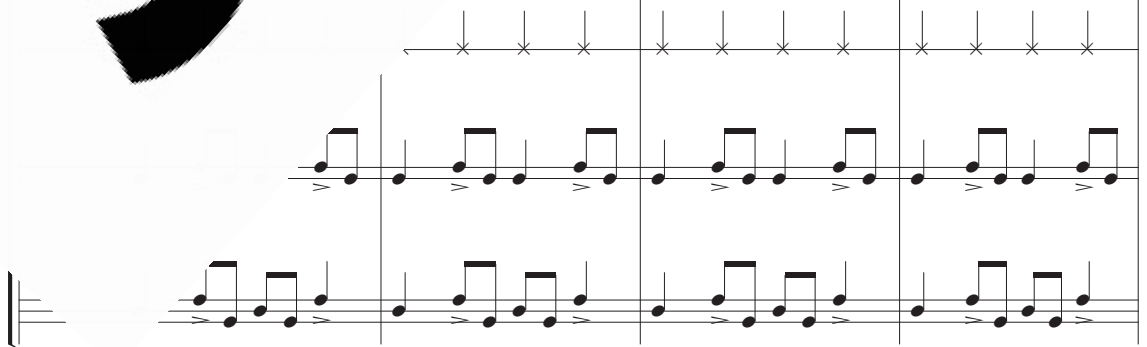

SAMPLE

A

B(1)

B(2)

C

D

E

S.D.

B.D. (3)

B.D. (

T..

T.T.

A

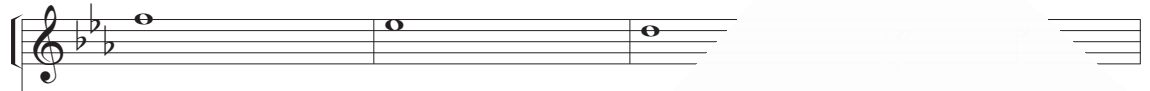

B(1)

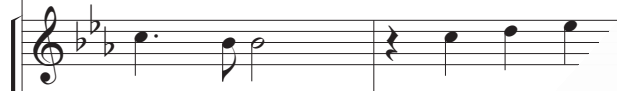

B(2)

C

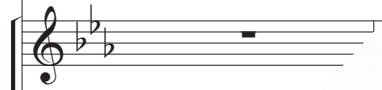

D

E

S.D.

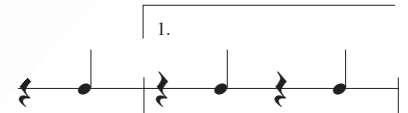

B.D. (

B.D.

T.T.

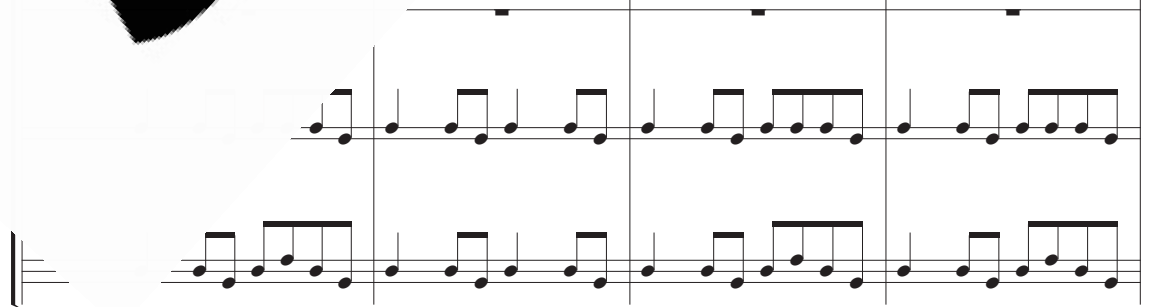

SAMPLE

2.

A

B(1)

B(2)

C

D

E

S.D.

B.D. (s)

B.D. ()

T..

T.T.

D

A *cresc. poco a poco*

B(1) *cresc. poco a p*

B(2) *cre'*

C

D

E

SAMPLE

S.D.

B.D. (

B.D. *a poco*

cresc. poco a poco

T.T. *cresc. poco a poco*

A

B(1)

B(2)

C

D

E

SAMPLE

S.D.

B.D. (3)

B.D. (

T..

T.T.